

CHRYSLER DEP. STORE NAPOLEON, OHIO	MER. LANCZLER CO. 2266 N. SCOTT ST. NAPOLEON, OHIO	SCALE 1/4" = 1'-0"
ELEVATION PL. 3/4"		DATE 2/30/78
		SHEET 1 OF 1

JACK CRAHAN BLDG SHOEMAKER BLDG
1-10-72

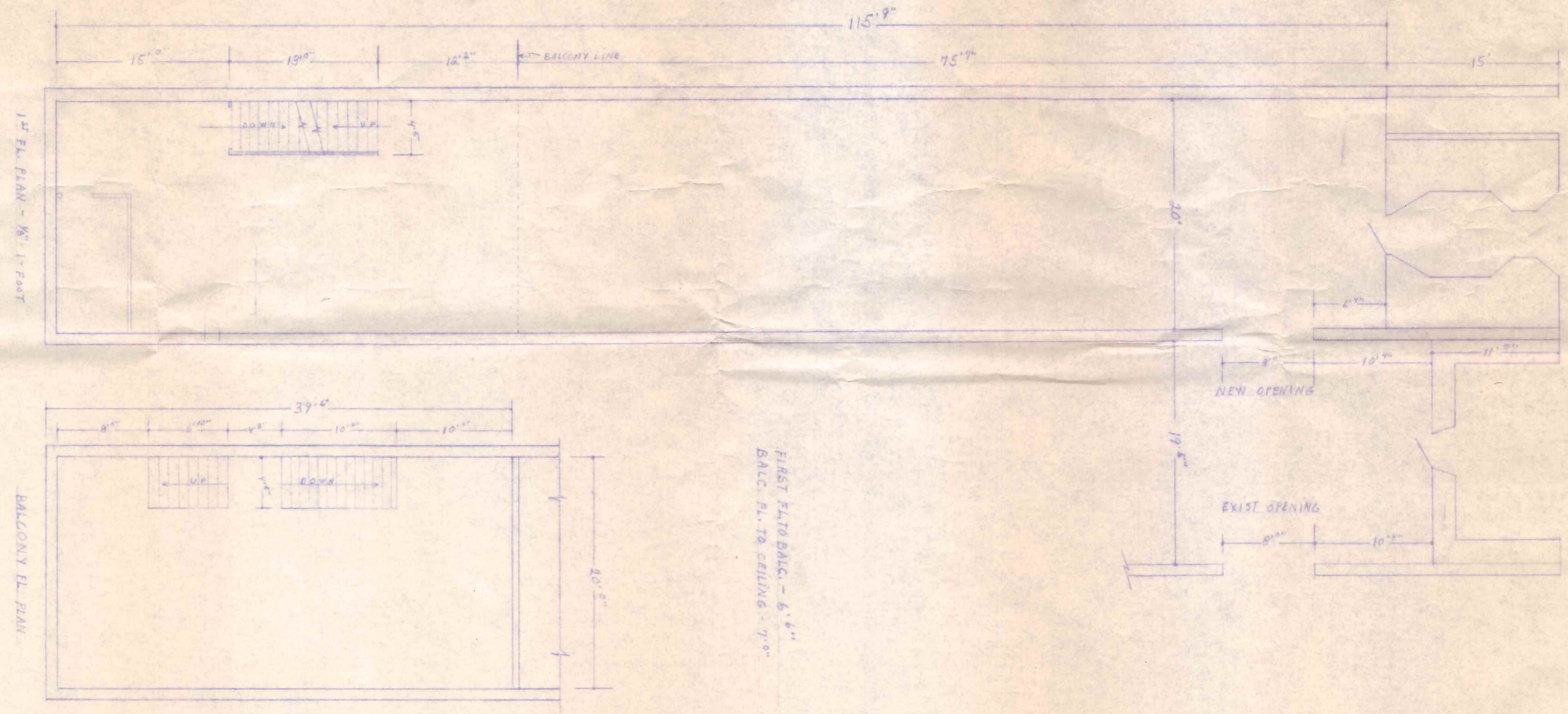

FIRST FLOOR BALC. - 6' 6"
BALC. FL. TO CEILING - 7' 0"